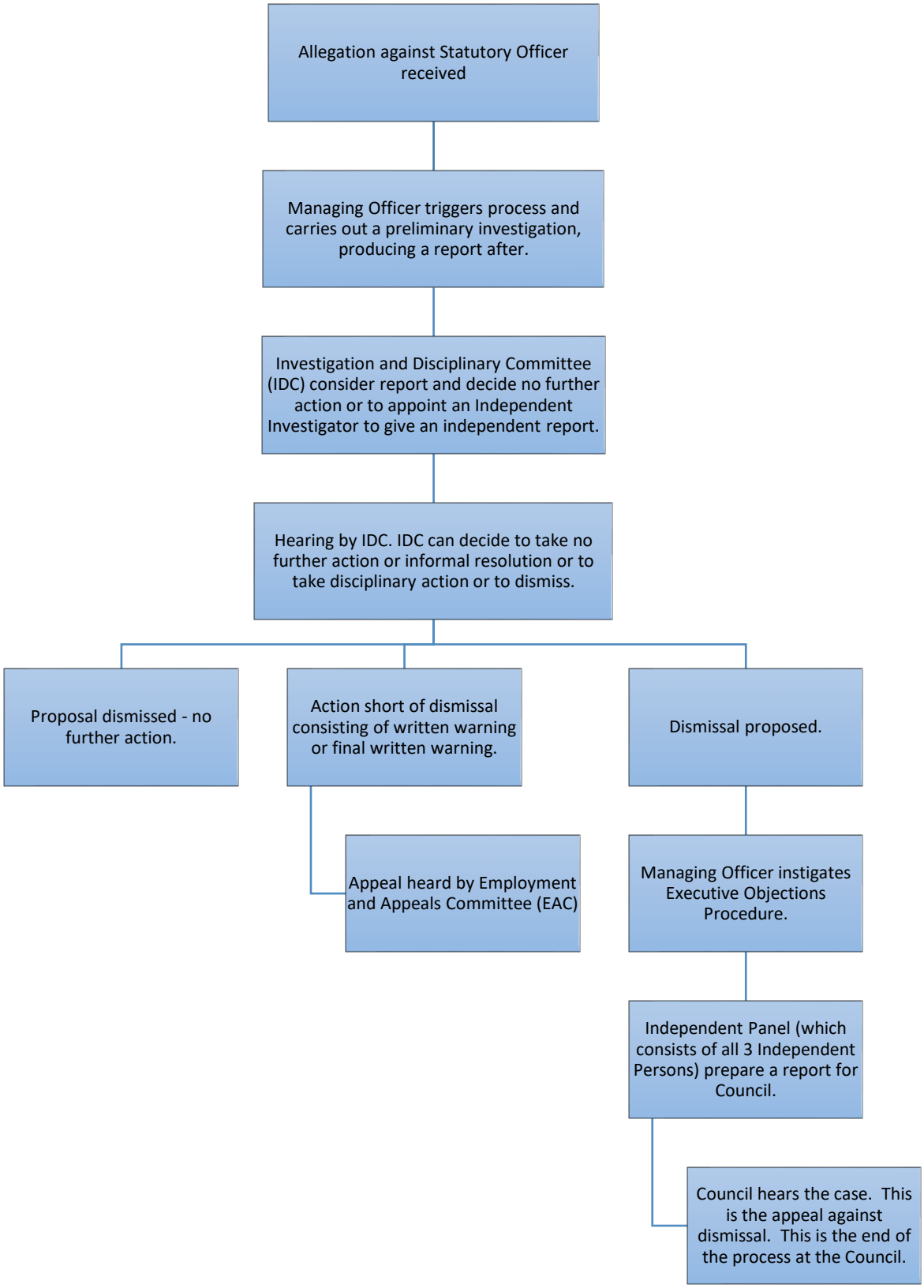Statutory Officer Allegations Process